



Duke
UNIVERSITY
CHAPEL

Service of Worship

Second Sunday in Advent
December 7, 2014
Eleven o'clock in the morning

≈ Bridging Faith and Learning ≈

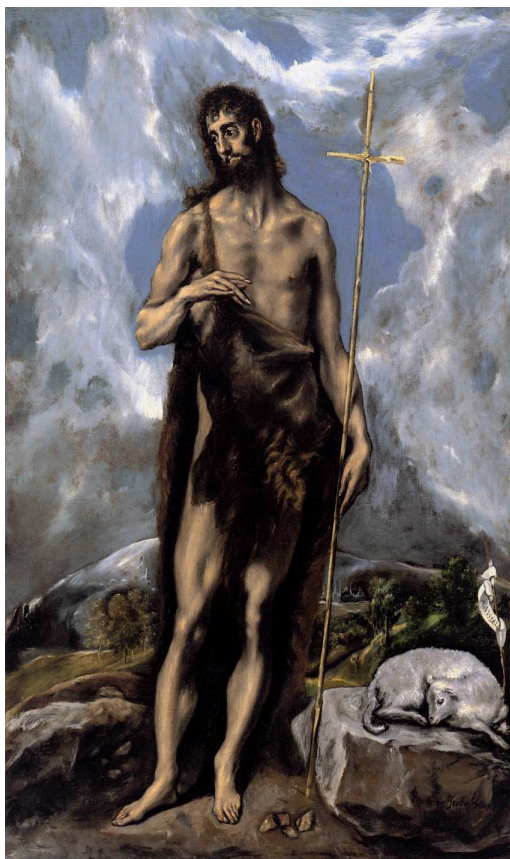

"St. John the Baptist," by El Greco, c. 1600.

A new world is coming. The scripture lessons for today carry a theme of promise and hope. Isaiah speaks tender words of comfort along with hope and promise that the Israelites' time of suffering is over, and a new day is coming. Every valley shall be lifted up. The second letter to Peter emphasizes God's enduring patience and his earnest desire that all come to repentance. Mark's gospel focuses on John the Baptist, who was sent to prepare the way for Jesus. In Advent, we remember that all our waiting, yearning, and hoping for God is met by God's waiting, yearning, and hoping for us.

At the close of today's service, the Lord's Supper will be celebrated in the Memorial Chapel located to the left of the chancel. Immediately following the Lord's Supper, a service of prayer for healing will be held. The service consists of prayers for healing and wholeness, with anointing and laying on of hands. All are invited.

The congregation is asked to remain silent during the prelude as a time of prayer and meditation. The Chapel welcomes families with children. If at any time during the service your child needs a place for active play, please know there is a nursery in the Chapel basement.

GATHERING

CARILLON

HANDBELL PRELUDE

- | | |
|------------------------------------|----------------------|
| A Ringing Christmas | arr. Linda McKechnie |
| UKRAINIAN CAROL and NOEL NOUVELET | (b. 1941) |
| In the Bleak Midwinter | arr. Cathy Moglebust |
| CRANHAM | (b. 1958) |
| When in Our Music God Is Glorified | arr. Hart Morris |
| ENGELBERG | (b. 1946) |
| Festal | arr. Anna Laura Page |
| CWM RHONDDA | (b. 1943) |
| All Creatures of Our God and King | arr. Václav Nelhýbel |
| LASST UNS ERFREUEN | (1919-1996) |

GREETING AND ANNOUNCEMENTS

*OPENING PROCESSION: HYMN 214

Savior of the Nations, Come NUN KOMM, DER HEIDEN HEILAND

*PRAYER OF CONFESSION AND WORDS OF ASSURANCE (*in unison*)

God of the future, you are coming in power to bring all nations under your rule. We confess that we have not expected your kingdom; we live casual lives, ignoring your promised judgment. We accept lies as truth, exploit neighbors, abuse the earth, and refuse your justice and peace. In your mercy, forgive us. Grant us wisdom to welcome your way, and to seek things that will endure when Christ comes to judge the world. Amen.

The minister speaks words of assurance.

*PEACE

(All exchange signs and words of God's peace.)

PROCLAMATION

PRAYER FOR ILLUMINATION (*in unison*)

Almighty God, as your word is proclaimed in our midst,
purify our hearts and minds, so that when your Son Jesus
Christ comes again as judge and savior, we may be ready to
receive him, who is our Lord and our God. Amen.

OLD TESTAMENT LESSON—Isaiah 40:1–11 (*OT page 627 in the pew Bible*)

Lector: This is the word of the Lord.

People: Thanks be to God.

ANTHEM

Come, Thou Long-Expected Jesus

arr. Moglebust

JEFFERSON

NEW TESTAMENT LESSON—2 Peter 3:8–15a (*NT page 224*)

Lector: This is the word of the Lord.

People: Thanks be to God.

*GRADUAL HYMN (*stanza 1*)

Prepare the Way, O Zion

HAF TRONE LAMPA FÄRDIG

(*All turn to face the Gospel Procession.*)

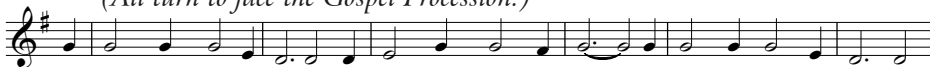

1. Pre-prepare the way, O Zi-on, your Christ is draw-ing near! Let ev-ery hill and val-ley
2. He brings God's rule, O Zi-on; he comes from heaven a-bove. His rule is peace and free-dom,
3. Fling wide your gates, O Zi-on; your Sa-vior's rule em-brace. His ti-dings of sal-va-tion



a lev-el way ap-pear. Greet One who comes in glo-ry, fore-told in sa-cred sto-ry,
and jus-tice, truth and love. Lift high your praise re-sound-ing, for grace and joy—a bound-ing.
pro-claim in ev-ery place. All lands will bow be-fore him, their voic-es will a-dore him.

Refrain



Oh, blest is Christ that came in God's most ho-ly name.

*GOSPEL LESSON—Mark 1:1–8 (*NT pages 32–33*)

Lector: This is the word of the Lord.

People: Thanks be to God.

*GRADUAL HYMN (*stanzas 2–3*)

Prepare the Way, O Zion

HAF TRONE LAMPA FÄRDIG

SERMON—Can We Begin Again?

RESPONSE

*THE APOSTLES' CREED

I believe in God the Father Almighty, maker of heaven and earth;

And in Jesus Christ his only Son our Lord; who was conceived
by the Holy Spirit, born of the Virgin Mary, suffered under

Pontius Pilate, was crucified, dead, and buried; he descended into hell; the third day he rose from the dead; he ascended into heaven, and sitteth at the right hand of God the Father Almighty; from thence he shall come to judge the quick and the dead.

I believe in the Holy Spirit, the holy catholic church, the communion of saints, the forgiveness of sins, the resurrection of the body, and the life everlasting. Amen.

CALL TO PRAYER

Minister: The Lord be with you.

People: **And also with you.**

Minister: Let us pray.

PRAYERS OF THE PEOPLE

(The congregation responds to each petition: "Hear our prayer.")

This morning we give thanks for the Duke Dance program—for the ways it trains students in artistic expression and communication incorporating mind, body, and spirit, and for the ways that dance, rhythm, and movement help us to understand and celebrate life.

In Durham we remember the elderly, those who live with and care for them, and especially those struggling in the face of illness, loneliness, and loss.

HANDBELL OFFERTORY

Advent Carol

VENI EMMANUEL

arr. Hal H. Hopson

(b. 1933)

*DOXOLOGY

VENI EMMANUEL



O come, O come, thou Lord of might, who to thy tribes on Si - nai's height
O come, thou branch of Jes - se's tree, free them from Sa-tan's ty - ran - ny



in an - cient times didst give the law, in cloud, and ma - jes - ty and awe.
that trust thy might - y power to save, and give them vic - tory o'er the grave.



Re-joyce! Re-joyce! Em - man - u - el shall come to thee, O Is - ra - el!

THANKSGIVING

*PRAYER OF THANKSGIVING

*THE LORD'S PRAYER *(number 895 in the hymnal, in unison)*

SENDING FORTH

*BENEDICTION

*CLOSING PROCESSION: HYMN 184
Of the Father's Love Begotten

DIVINUM MYSTERIUM

ORGAN POSTLUDE
Fantasy in G Minor, BWV 542/1

Johann Sebastian Bach
(1685–1750)

CARILLON

**All who are able may stand.*

MINISTRY OF WORSHIP

Presiding Ministers	The Rev. Meghan Benson Dr. Adam Hollowell
Preacher	The Rev. Dr. Luke Powery
Lectors	Ms. Chien-Kuang Ding <i>Graduate Program in Genetics & Genomics '19, Member of the Chapel Choir</i> Mr. Nate Jones <i>Th.D. Candidate Divinity '18, Member of the Chapel Choir</i>
Guest Musicians	The Bell Ringers of First Baptist Church, Henderson, NC Mr. Mark Hopper, director
Organists	Dr. Robert Parkins Mr. Christopher Jacobson
Presiding Minister over Memorial Chapel Communion	The Rev. Dr. Carol Gregg
Head Ushers	Dr. James Ferguson and Mr. Rick Wilfong
Carillonneur	Mr. J. Samuel Hammond

Christmas Eve Services at Duke Chapel

Christmas Eve 2:00 p.m.

Christmas Eve Service for Children

This family-friendly worship service includes music and storytellers to announce the birth of Christ. The service lasts approximately 40 minutes.

Christmas Eve 4:00 p.m.

Service of Carols and Holy Communion

This afternoon service includes Christmas carols and Holy Communion, the Durham Children's Choir, and a sermon from Dean Luke Powery.

Christmas Eve 6:00 p.m.

Service of Worship

This evening service includes Christmas carols, the Amalgam brass ensemble, and a sermon from Dean Luke Powery.

Christmas Eve 11:00 p.m.

Service of Lessons and Carols

Traditional Lessons and Carols service with a large community choir, scripture, and choral music.

Prelude begins at 10:30.

A maximum of 1600 persons will be admitted to each service.

THIS WEEK AT DUKE CHAPEL

Many of the regular weekly services are finished until the spring semester.

COMMUNION AND HEALING - The Tuesday service will resume on January 13.

MID-WEEK PRAYER - The final service of the semester is Wednesday at noon in the Memorial Chapel. Mid-Week prayer will resume on January 7.

CHORAL VESPERS - The Vespers service will resume on January 15.

CHAPEL ANNOUNCEMENTS

TODAY'S FLOWERS—The wreaths on both sides of the front entrance of the Chapel, the Advent Wreath, and the red poinsettias that adorn the balustrade are made possible by the Elizabeth Lucina Gotham Memorial Endowment, established by Dr. and Mrs. James H. Semans in loving memory of Elizabeth Gotham.

TODAY'S OFFERING—All of today's cash offerings and undesignated checks will be used for the Chapel Development Fund. The Chapel's current focus is to upgrade the Chapel cameras and video capabilities to digital and high definition in order to better serve the thousands of worshippers locally, in Duke Hospital, and around the globe who tune in weekly.

ABOUT TODAY'S GUEST MUSICIANS—Today marks the 41st year that the Bell Ringers of First Baptist Church in Henderson, NC, have played for a worship service in Duke Chapel. An important part of the music ministry of First Baptist Church, they have also given concerts and taken part in major handbell festivals across the US. The seventh- through twelfth-graders who make up the group have many years of experience and training in handbell ringing. Their bell collection is among the largest collections in the country.

PARTICIPATING IN WORSHIP—If you would like to participate in Chapel worship over the holidays, the Chapel would welcome any who are interested in reading scripture, serving communion, ushering, or carrying the cross and candles in worship. Training is provided. Please contact director of worship, the Rev. Meghan Benson, at meghan.benson@duke.edu if you are interested.

SERMONS AVAILABLE—Copies of today's sermon are available in the communication stands at either side of the narthex, just inside the front doors of the Chapel. A downloadable PDF, podcast, and webcast of sermons each week are available on the Chapel's website, www.chapel.duke.edu.

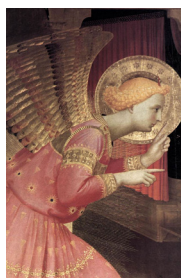

Messiah

The Duke Chapel Choir, soloists, and orchestra will perform Handel's *Messiah* this afternoon at 3:00 p.m., in Duke Chapel. Tickets are \$20 for adults, \$5 for non-Duke students, and free for the first 300 Duke students. Tickets are available at the Duke Box Office by calling 684-4444 or at www.tickets.duke.edu



THE CONGREGATION AT DUKE UNIVERSITY CHAPEL
919-684-3917 • www.congregation.chapel.duke.edu

The following Congregation opportunities are open to all.

SUNDAY EDUCATION—All Sunday morning classes meet in the lowest level of Duke Divinity School from 9:45–10:45 a.m. New participants are welcome at any time. Classes include:

- *Wee Praise* for infants through children age 3 with parents or caregivers in 0014 Westbrook
- *Godly Play* for 4-year olds through 5th graders in 0050 Langford
- *Youth Sunday School* for youth in 6th–12th grades in 0013 Westbrook
- *Adult Bible Study* focused on the theme of worship in 0011 Westbrook
- *Adult Forum*: Next Sunday, December 14, The Rev. Dr. Fred Westbrook, Associate for Communications and IT for the Congregation, will present an “Introduction to Christian Mystics” in 0012 Westbrook.

ZOE GIFT MARKET—The ZOE alternative gift market, staffed by the Congregation youth, will be offered after worship today and December 14 on the Chapel lawn. Serving children in several African countries, ZOE’s unique empowerment program brings orphans and vulnerable children from extreme poverty to self-reliance in just three years. At the gift market, you may honor your loved ones with a donation to ZOE. For more information, contact Brad Troxell at brad.troxell@duke.edu.

YOUNG ADULT CHRISTMAS POTLUCK—Young adults and their families are invited to attend a Christmas potluck lunch, next Sunday, December 14, after worship at the home of Bruce and Renee Puckett. A main dish of honey baked ham will be provided. Please bring a side dish or dessert for ten to share. For questions, please contact Brad Troxell at brad.troxell@duke.edu.

SATURDAY SERVICE PROJECT—Volunteers are needed on Saturday, December 20, from 2:00–4:00 p.m. to wrap gifts and organize a coat closet in preparation for Antioch Baptist Church’s Christmas “Feeding our Friends” program. The program welcomes 300 people for a Christmas day celebration which provides a meal, coat, and gift to guests. Volunteers should meet at Antioch Baptist Church, 1415 Holloway St., Durham. For more detailed information, please contact the Congregation office at 919-684-3917.

WINTER BREAK SERVICE PROJECT—College-aged students are invited to spend some of their winter break in service to others. On Monday, December 22, from 9:00 a.m. to noon, volunteers will assist the Durham Crisis Response Center with work such as painting, cleaning, providing new linens, moving furniture, and some yard work. When the work is done, the group will have lunch together in downtown Durham. Please email Brad Troxell for details at brad.troxell@duke.edu.



DUKE UNIVERSITY CHAPEL

Duke Chapel is a grand building, suitable for hosting major events in the life of the University and its members; it acts as a moderator for the diversity of religious identity and expression on campus; and it is a Christian church of an unusually interdenominational character, with a tradition of stirring music, preaching, and liturgy. We welcome you to our life of worship, learning, dialogue, and service.

www.chapel.duke.edu • Box 90974, Durham, NC 27708 • 919-684-2572

FOR WORSHIPERS & VISITORS

† Prayer requests may be placed in the prayer box located by the Memorial Chapel.

† For a tour of Duke Chapel, meet today's docent near the front steps of the Chapel following the service.

† Hearing assist units and a Braille hymnal are available at the attendant's desk at the entry way of the Chapel. See the Chapel attendant if you would like to use one of our large-print Bibles or hymnals for the worship service this morning.

FOR FAMILIES & CHILDREN

† Children 4 and younger are welcome to visit the nursery (capacity limited), located in the Chapel basement, beginning at 10:50 a.m. each week. Pagers are available for parents to keep with them during worship. Parents needing a place to feed, quiet, or change infants are also welcome.

† Activity Bags are available at the rear of the Chapel for children 5 or younger. Please return the bags at the end of the service. Children's bulletins are available from the ushers.

We invite you to consider joining the Congregation at Duke Chapel. The Congregation is an interdenominational church with a variety of vibrant ministries, including discipleship and spiritual formation (for children, youth, and adults), mission and outreach, and pastoral care. If you would like to receive the weekly eNews from the Congregation or have any questions, please email congregation@duke.edu or call 919-684-3917.

STAFF OF DUKE UNIVERSITY CHAPEL

The Rev. Dr. Luke Powery

Dean of the Chapel

Ministry

Dr. Christy Lohr Sapp

Associate Dean for Religious Life

The Rev. Meghan Benson

Director of Worship

Dr. Adam Hollowell

Director of Student Ministry

The Rev. Bruce Puckett

Director of Community Ministry

Mr. Joshua Lazard

C. Eric Lincoln Minister for Student Engagement

Ms. Gerly Ace

Staff Assistant for Student Ministry

Music

Dr. Rodney Wynkoop

Director of Chapel Music

Dr. Robert Parkins

University Organist

Mr. Christopher Jacobson

Chapel Organist

Dr. Brian Schmidt

Assistant Conductor and Administrative Coordinator of Chapel Music

Mr. John Santoianni

Curator of Organs and Harpsichords

Mr. J. Samuel Hammond

University Carillonneur

Mr. Michael Lyle

Staff Assistant for Chapel Music

Administration

Ms. Beth Gettys Sturkey

Director of Development

Ms. Joni Harris

Assistant to the Dean

Ms. Adrienne Koch

Communications Specialist

Mr. James Todd

Multimedia Manager for Media Ministry

Ms. Sara Clark

Chapel Events and Wedding Coordinator

Ms. Lisa Moore

Accounting Specialist and Office Coordinator

Mr. Andrew Klumpp

Visitor Relations Specialist

Ms. Lucy Hart Peaden Taylor

Staff Assistant for Development

Mr. Oscar Dantzler and Ms. Beverly Jordan

Housekeepers

Staff of the Congregation at Duke University Chapel

The Rev. Dr. Carol Gregg

Pastor

The Rev. Brad Troxell

Associate Pastor

Ms. Phyllis Snyder

Children's Pastor

Mr. Nelson Strother

Administrative Assistant