



Duke
UNIVERSITY
CHAPEL

Service of Worship

Twenty-second Sunday after Pentecost

Parents and Families Weekend

October 28, 2012

Eleven o'clock in the morning

~ Keeping the heart of the University listening to the heart of God ~

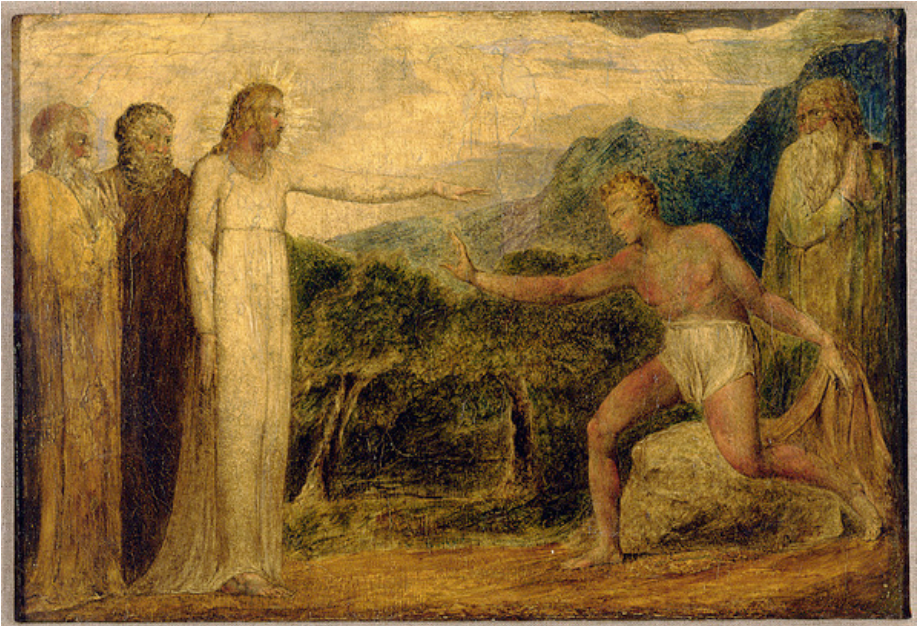

"Christ Giving Sight to Bartimaeus," by William Blake, 1799-1800.

The Chapel is pleased to extend welcome to all parents and other family members who are worshipping with us today. In today's gospel lesson a blind man ironically shows true perception by calling out loudly and casting himself on Jesus' mercy for healing. The lessons from Job and Hebrews also emphasize God's mercy. In Job, God blesses the very sources of Job's suffering, and in Hebrews we are offered encouragement in our struggles with the words that Jesus "always lives to make intercession" for us.

At the close of today's service, the Lord's Supper will be celebrated in the Memorial Chapel located to the left of the chancel. Immediately following the Lord's Supper, a service of prayer for healing will be held. The service consists of prayers for healing and wholeness, with anointing and laying on of hands. All are invited.

The congregation is asked to remain silent during the prelude as a time of prayer and meditation.

GATHERING

CARILLON

ORGAN PRELUDE

Fantasy on the Chorale *Halleluja! Gott zu loben*

Max Reger
(1873-1916)

INTROIT

O Taste and See

Alexander Nikolsky
(1874-1943)

O taste and see how gracious is the Lord. O blessed is the man that trusteth in him. Alleluia.

—*Psalm 34:8*

GREETING AND ANNOUNCEMENTS

*PROCESSIONAL HYMN 160

Rejoice, Ye Pure in Heart

MARION

*PRAYER OF CONFESSION AND WORDS OF ASSURANCE (*in unison*)

The minister offers words of confession in three biddings, to which the congregation responds as follows:

Lord have mercy.

Lord have mercy.

Christ have mercy.

Christ have mercy.

Lord have mercy.

Lord have mercy.

The minister speaks words of assurance.

*PEACE

(All exchange signs and words of God's peace.)

PROCLAMATION

PRAYER FOR ILLUMINATION (*in unison*)

Almighty God, in whose service lies perfect freedom: as we are shaped by your word, teach us to obey you with loving hearts and steadfast wills; through Jesus Christ our Lord. Amen.

PSALM—Psalm 34:1-14 (*pages 769-70 in the hymnal*)

GLORIA

Leader: Glory be to the Father, and *to* the Son,

People: **and to the Holy Spirit.**

Leader: As it was in the beginning, is now and *ever* shall be,

People: **world without end. Amen.**

OLD TESTAMENT LESSON—Job 42:1-6, 10-17 (*OT page 462 in the pew Bible*)

Lector: This is the word of the Lord.

People: **Thanks be to God.**

ANTHEM

Amazing Grace

Traditional
arr. Ed Lojeski

Amazing grace, how sweet the sound

That saved a wretch like me!

I once was lost but now am found,

Was blind, but now I see.

'Twas grace that taught my heart to fear,

And grace, my fears relieved;

How precious did that grace appear

The hour I first believed!

Through many dangers, toils, and snares

I have already come;

'Tis grace that brought me safe thus far,

And grace will lead me home.

When we've been there ten thousand years,

Bright shining as the sun,

We've no less days to sing God's praise

Than when we'd first begun.

—John Newton (1725-1807)

NEW TESTAMENT LESSON—Hebrews 7:23-28 (*NT page 208*)

Lector: This is the word of the Lord.

People: **Thanks be to God.**

*GRADUAL HYMN 265 (*stanzas 1-2*)

O Christ, the Healer

ERHALT UNS HERR

(*All turn to face the Gospel Procession.*)

*GOSPEL LESSON—Mark 10:46-52 (*NT page 44*)

Lector: This is the word of the Lord.

People: **Thanks be to God.**

*GRADUAL HYMN 265 (*stanzas 3-4*)

O Christ, the Healer

ERHALT UNS HERR

SERMON—Hearing the Call

RESPONSE

*THE APOSTLES' CREED

I believe in God the Father Almighty, maker of heaven and earth;

And in Jesus Christ his only Son our Lord; who was conceived by the Holy Spirit, born of the Virgin Mary, suffered under Pontius Pilate, was crucified, dead, and buried; the third day he rose from the dead; he ascended into heaven, and sitteth at the right hand of God the Father Almighty; from thence he shall come to judge the quick and the dead.

I believe in the Holy Spirit, the holy catholic church, the communion of saints, the forgiveness of sins, the resurrection of the body, and the life everlasting. Amen.

CALL TO PRAYER

Minister: The Lord be with you.

People: And also with you.

Minister: Let us pray.

PRAYERS OF THE PEOPLE

(The congregation responds to each petition: "Hear our prayer.")

MISSION ANNOUNCEMENT

OFFERTORY

Praise the Lord, O My Soul

John Rutter
(b. 1945)

Praise the Lord, O my soul; while I live will I praise the Lord: yea, as long as I have any being, I will sing praises unto my God. O put not your trust in princes, nor in any child of man: for there is no help in them. For when the breath of man goeth forth he shall turn again to his earth: and then all his thoughts perish. Blessed is he that hath the God of Jacob for his help: and whose hope is in the Lord his God, who made heaven and earth, the sea, and all that therein is: who keepeth his promise for ever; who helpeth them to right that suffer wrong: who feedeth the hungry. The Lord looseth men out of prison: the Lord giveth sight to the blind. The Lord helpeth them that are fallen: the Lord careth for the righteous. The Lord careth for the strangers; he defendeth the fatherless and widow: as for the way of the ungodly, he turneth it upside down. The Lord thy God, O Sion, shall be King for evermore: and throughout all generations. Glory be to the Father, and to the Son, and to the Holy Ghost; as it was in the beginning, is now, and ever shall be: world without end. Amen.

—*Psalm 146*

*DOXOLOGY

LASST UNS ERFREUEN

Praise God from whom all blessings flow;
Praise God, all creatures here below; Alleluia, Alleluia!
Praise God above, ye heavenly host,
Praise Father, Son and Holy Ghost. Alleluia, Alleluia,
Alleluia, Alleluia, Alleluia!

THANKSGIVING

This morning we give thanks to the Department of Biomedical Engineering. We celebrate its vision to create engineering knowledge and novel biomedical technology that improve the human condition through the advancement of clinical care and biomedical science. The ushers bring forward an artificial hip joint to the altar.

In Durham we pray for the people who bring food to us. We remember farmworkers, food service workers, and the people within local ministries who seek to be mindful of the principles of sustainable agriculture. A representative brings a basket of fresh North Carolina apples to the altar.

*PRAYER OF THANKSGIVING

*THE LORD'S PRAYER (number 895 in the hymnal, in unison)

SENDING FORTH

*BENEDICTION

*RECESSIONAL HYMN 110

A Mighty Fortress Is Our God

EIN' FESTE BURG

*CHORAL BLESSING

God Be in My Head

John Rutter
(b. 1945)

God be in my head and in my understanding. God be in mine eyes and in my looking. God be in my mouth and in my speaking. God be in my heart and in my thinking. God be at my end and in my departing.

POSTLUDE

Ein' feste Burg ist unser Gott
(A Mighty Fortress Is Our God)

Dietrich Buxtehude
(c. 1637-1707)

CARILLON

**All who are able may stand.*

THIS WEEK AT DUKE CHAPEL

MORNING PRAYER - Monday at 9:00 a.m. in the Memorial Chapel

COMMUNION AND HEALING - Tuesday at 5:15 p.m. in the Memorial Chapel

CHORAL VESPERS - Thursday at 5:15 p.m. in the Chancel

MINISTRY OF WORSHIP

Presiding Ministers	The Rev. Meghan Feldmeyer Dr. Adam Hollowell
Preacher	The Rev. Dr. Luke Powery
Lectors	Mr. John Hare-Grogg <i>Trinity '15, PathWays Chapel Scholar</i> Ms. Ashley Ried <i>Trinity '16, PathWays Chapel Scholar</i>
Cantor	Ms. Ann Prybylowski <i>Trinity '13, PathWays Chapel Scholar</i>
Choir Director	Dr. Rodney Wynkoop
Organists	Dr. Robert Parkins Dr. David Arcus
Presiding Minister over Memorial Chapel Communion	The Rev. Brad Troxell
Head Ushers	Dr. James Ferguson and Mr. Jeff Harrison
Carillonneur	Mr. J. Samuel Hammond

CHAPEL ANNOUNCEMENTS

TODAY'S FLOWERS—Today's flowers are presented for the glory of God and in honor of visiting parents and family members by the Assistant Vice-President of Student Affairs and Dean of Students Office, and Duke Parents Program.

TODAY'S MISSION OF THE MONTH OFFERING—The Duke Habitat Chapter is one of the largest and most active student organizations on campus. Since 2002 It has co-sponsored and helped build six homes. Last year Duke Habitat enhanced its bi-annual partnership with the Duke-Durham Neighborhood Partnership in order to co-sponsor and fund a house every year. Duke Habitat is currently \$13,000 toward the \$25,000 goal. Contributions will finish this pledge and help launch the 2013 campaign. Habitat's mission is derived from key theological concepts: the necessity of putting faith into action, the "economics of Jesus," and the "theology of the hammer." Partner families work closely with volunteers, investing 240-300 hours of their own labor, or "sweat-equity," in building their homes. Because partner families and Duke students do nearly 80% of the work on Habitat homes, a Duke Chapter house fosters close connections between the students of Duke University and the people of Durham.

DUKE CHAPEL EVENTS LISTSERV—If you would like to receive emails about upcoming Chapel-sponsored events such as concerts, talks, and special worship services, please visit chapel.duke.edu/contact and choose "Receive Event Emails" or send an email to Kelsey Hallatt at kelsey.hallatt@duke.edu.

PARKING AT DUKE CHAPEL—Do you like to attend Chapel events on evenings and weekends but dislike the difficulty and cost of parking on campus? Duke Parking and Transportation services offers a Night Permit for \$20 annually, which allows you to park on campus after 5:00 p.m. and on weekends. There is no charge to park on Sunday mornings until 1:00 p.m. The permit is renewed annually in August. Please contact Parking at 919-684-PARK for more information.



ALL HALLOWS' EVE SERVICE OF WORSHIP

WEDNESDAY, OCTOBER 31, 10:30 P.M.

Join the Chapel community and the Duke Choral Vespers Ensemble for a candlelight service of worship and remembrance. This unique service reflects on the role of saints in the faith and in our own lives through music, scripture, and readings of particular saints from the Christian tradition. The sacrament of Holy Communion will be celebrated.



THE CONGREGATION AT DUKE UNIVERSITY CHAPEL

919-684-3917 • www.congregation.chapel.duke.edu

The following Congregation opportunities are open to all.

ADULT FORUM—On Sunday, November 4, Dr. Christy Lohr Sapp, Associate Dean for Religious Life at Duke Chapel, will discuss “Our Sikh Neighbors.” The forum will be held in Room 0012 of the Westbrook Building of the Divinity School at 9:45 a.m.

THANKSGIVING AND FELLOWSHIP—On Sunday, November 11, after church, the fellowship committee invites you to a time of fellowship and light refreshments in the Chapel lounge. In the spirit of the Thanksgiving season, notes about the things for which attendees give thanks will be gathered and hung in the lounge. No need to bring anything; just come and share your blessings. All are welcome! If you have any questions or would like additional information, contact Jack McCallus at jack.mccallus@gmail.com.

CHILDREN'S MINISTRY—Children ages 3 through fifth grade are invited to attend Godly Play, an approach to Christian nurture that helps children become more aware of God's presence in their lives. Godly Play 1 (for ages 3 through 2nd grade) and Godly Play 2 (for 3rd-5th graders) are held in the Chapel Crypt each Sunday morning. Please meet in the pews near the door to the Crypt starting around 9:40 a.m. If you have questions, please contact Phyllis Snyder at phyllis.snyder@duke.edu or 919-684-3917.

YOUTH MINISTRY AND INVITATION TO SERVE WITH YOUTH—Sunday School classes for youth (grades 6-12) are held in the Divinity Student lounge at 9:45 a.m., and Youth Fellowship occurs at 5:00 p.m. each Sunday in the Chapel basement. If you are a university student who would like to work with middle school and senior high youth, please contact Brad Troxell at brad.troxell@duke.edu or by calling 919-684-3917.



DUKE UNIVERSITY CHAPEL

Duke Chapel is a grand building, suitable for hosting major events in the life of the University and its members; it acts as a moderator for the diversity of religious identity and expression on campus; and it is a Christian church of an unusually interdenominational character, with a tradition of stirring music, preaching, and liturgy. We welcome you to our life of worship, learning, dialogue, and service.

www.chapel.duke.edu • Box 90974, Durham, NC 27708 • 919-684-2572

FOR WORSHIPERS & VISITORS

- † Prayer requests may be placed in the prayer box located by the Memorial Chapel.
- † For a tour of Duke Chapel, meet today's docent near the front steps of the Chapel following the service.
- † Hearing assist units and a Braille hymnal are available at the attendant's desk at the entry way of the Chapel. See the Chapel attendant if you would like to use one of our large-print Bibles or hymnals for the worship service this morning.

FOR FAMILIES & CHILDREN

- † Children 4 and younger are welcome to visit the nursery (capacity limited), located in the Chapel basement, beginning at 10:50 a.m. each week. Pagers are available for parents to keep with them during worship. Parents needing a place to feed, quiet, or change infants are also welcome.
- † Activity Bags (for children 5 and under) and Liturgy Boxes (ages 5-8) are available at the rear of the Chapel to help children engage in worship. Please return after the service.

We invite you to consider joining the Congregation at Duke Chapel. The Congregation is an interdenominational church with a variety of vibrant ministries, including discipleship and spiritual formation (for children, youth, and adults), mission and outreach, and pastoral care. If you are interested in making Duke Chapel your home church, please contact the Rev. Bruce Puckett at 919-684-3917. www.congregation.chapel.duke.edu

STAFF OF DUKE UNIVERSITY CHAPEL

The Rev. Dr. Luke Powery

Dean of the Chapel

Ministry

Dr. Christy Lohr Sapp
The Rev. Meghan Feldmeyer
Dr. Adam Hollowell
The Rev. Bruce Puckett
Ms. Kennetra Irby
Ms. Gerly Ace

*Associate Dean for Religious Life
Director of Worship
Director of Student Ministry
Director of Community Ministry
Interim Black Campus Minister
Staff Assistant for Student Ministry*

Music

Dr. Rodney Wynkoop
Dr. Robert Parkins
Dr. David Arcus
Dr. Brian Schmidt
Mr. John Santoianni
Mr. J. Samuel Hammond
Mr. Michael Lyle

*Director of Chapel Music
University Organist
Chapel Organist and Associate University Organist
Assistant Conductor and Administrative Coordinator of Chapel Music
Curator of Organs and Harpsichords
University Carillonneur
Staff Assistant for Chapel Music*

Administration

Ms. Beth Gettys Sturkey
Ms. Adrienne Koch
Ms. Sara Blaine
Ms. Kelsey Hallatt
Ms. Lisa Moore
Mr. Oscar Dantzler and Mr. Razz Za Rayakob

*Director of Development
Special Assistant for Communications
Chapel Events and Wedding Coordinator
Chapel Communications Specialist
Accounting Specialist and Office Coordinator
Housekeepers*

Staff of the Congregation at Duke University Chapel

The Rev. Bruce Puckett
The Rev. Brad Troxell
Ms. Phyllis Snyder
Ms. Mary Ann Manconi

*Interim Pastor
Interim Associate Pastor
Children's Pastor
Administrative Assistant*