



**Duke**  
UNIVERSITY  
**CHAPEL**

# Service of Worship

Third Sunday after Pentecost  
June 14, 2015

Baldwin Auditorium  
Eleven o'clock in the morning

~ Bridging Faith and Learning ~

---

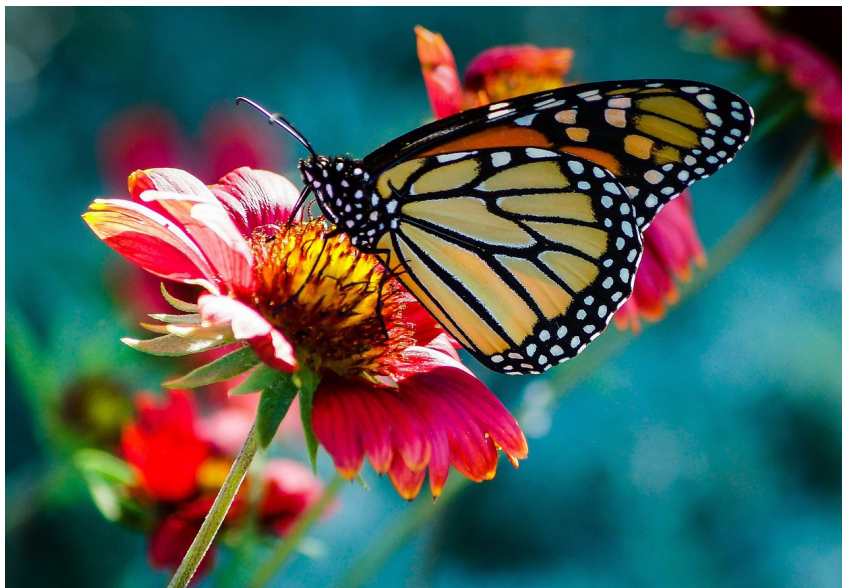

*"Butterfly Flower," by Elina Elena*

Sometimes the workings of God remain unseen before they bear fruit—similar to a seed growing and taking root in the soil. In the Old Testament reading, Samuel, discerning that God would use David to sow the seed for Israel's future, trusts God's choice of the young shepherd David as king. In his second letter to the Corinthian church, Paul also emphasizes that discipleship demands walking by faith, not by sight. In Mark, Jesus uses the image of seeds to describe the mysterious and hidden nature of God's kingdom.

*At the close of today's service, the Lord's Supper will be celebrated in Baldwin Auditorium. Immediately following Communion, a service of prayer for healing will be held in the same location. The service consists of prayers for healing and wholeness, with anointing and laying on of hands. All are invited.*

*The congregation is asked to remain prayerfully or meditatively silent during the prelude. The Chapel welcomes families with children; if at any time during the service your child needs a place for active play, please utilize the nursery in the basement of Baldwin.*

## GATHERING

### PRELUDE

Quintet No. 2 in E-flat Major, Op. 6

Viktor Ewald  
(1860–1935)

I. Allegro risoluto

III. Allegro vivace

### GREETING AND ANNOUNCEMENTS

\*PROCESSIONAL HYMN 340 (*Please see hymns at back of bulletin.*)

Come, Ye Sinners, Poor and Needy

RESTORATION

\*PRAYER OF CONFESSION AND WORDS OF ASSURANCE (*in unison*)

*The minister offers words of confession in three biddings, to which the congregation responds as follows:*

Lord have mercy.

**Lord have mercy.**

Christ have mercy.

**Christ have mercy.**

Lord have mercy.

**Lord have mercy.**

*The minister speaks words of assurance.*

\*PEACE

*(All exchange signs and words of God's peace.)*

## PROCLAMATION

PRAYER FOR ILLUMINATION (*in unison*)

**Faithful Creator, whose mercy never fails: inspire us as we hear your living Word and deepen our faithfulness to you, through Jesus Christ our Lord. Amen.**

OLD TESTAMENT LESSON—I Samuel 15:34–16:13

Lector: This is the word of the Lord.

People: Thanks be to God.

ANTHEM

How Beautiful Are the Feet (from *Messiah*)      George Frederic Handel  
(1685–1759)

How beautiful are the feet of them that preach the gospel of peace  
and bring glad tidings of good things.

—*Isaiah 52:7*

NEW TESTAMENT LESSON—2 Corinthians 5:6–10, 14–17

Lector: This is the word of the Lord.

People: **Thanks be to God.**

\*GOSPEL LESSON—Mark 4:26–34

Lector: This is the word of the Lord.

People: **Thanks be to God.**

SERMON—Out with the Old, In with the New

RESPONSE

\*RESPONSE HYMN 311

Now the Green Blade Riseth

FRENCH CAROL

\*THE APOSTLES' CREED

**I believe in God the Father Almighty, maker of heaven and earth;  
And in Jesus Christ his only Son our Lord; who was conceived  
by the Holy Spirit, born of the Virgin Mary, suffered under  
Pontius Pilate, was crucified, dead, and buried; he descended  
into hell; the third day he rose from the dead; he ascended  
into heaven, and sitteth at the right hand of God the Father  
Almighty; from thence he shall come to judge the quick and  
the dead.**

**I believe in the Holy Spirit, the holy catholic church, the  
communion of saints, the forgiveness of sins, the resurrection  
of the body, and the life everlasting. Amen.**

CALL TO PRAYER

Minister: The Lord be with you.

People: **And also with you.**

Minister: Let us pray.

PRAYERS OF THE PEOPLE

*(The congregation responds to each petition: "Hear our prayer.")*

OFFERTORY ANTHEM

Laudate Dominum      Wolfgang Amadeus Mozart  
(from *Vesperae solennes de Dominica*, K. 321)      (1756–1791)

*Laudate Dominum omnes gentes; laudate eum omnes populi. Quoniam  
confirmata est super nos misericordia ejus, et veritas Domini manet in  
aeternum. Gloria Patri et Filio et Spiritui Sancto, sicut erat in principio, et  
nunc et semper, et in saecula saeculorum. Amen.*

Praise the Lord all nations; praise him all people. For he has bestowed his mercy upon us, and the truth of the Lord endures forever. Glory to the Father and to the Son and to the Holy Spirit; as it was in the beginning, is now and will be forever, world without end. Amen.

—*Psalm 117*

\*DOXOLOGY

LASST UNS ERFREUEN

Praise God from whom all blessings flow;  
Praise God, all creatures here below; Alleluia, Alleluia!  
Praise God above, ye heavenly host,  
Praise Father, Son, and Holy Ghost. Alleluia, Alleluia,  
Alleluia, Alleluia, Alleluia.

THANKSGIVING

\*PRAYER OF THANKSGIVING

\*THE LORD'S PRAYER

Our Father, who art in heaven, hallowed be thy name. Thy kingdom come, thy will be done on earth as it is in heaven. Give us this day our daily bread. And forgive us our trespasses, as we forgive those who trespass against us. And lead us not into temptation, but deliver us from evil. For thine is the kingdom, and the power, and the glory, for ever. Amen.

SENDING FORTH

\*PRAYER OF SENDING FOR THE REV. MEGHAN FELDMEYER BENSON

\*BENEDICTION

\*CLOSING PROCESSION: HYMN 581

Lord, Whose Love Through Humble Service

BEACH SPRING

POSTLUDE

Quintet No. 1 in B-flat minor, Op. 5  
III. Allegro moderato

Ewald

*\*All who are able may stand.*

Today is the final Sunday for the Chapel's director of worship, the Rev. Meghan Feldmeyer Benson. After nine years as the Director of Worship at Duke Chapel, Meghan will become the Chaplain at Duke Divinity School, beginning July 1. Meghan has been a part of Duke Chapel for over a decade, both as a member of the Congregation and as an employee. She has served this community faithfully as pastor, preacher, and mentor. We are grateful for her years of service and wish her the best in her new role.

---

## MINISTRY OF WORSHIP

Presiding Ministers	The Rev. Dr. Luke Powery The Rev. Bruce Puckett Dr. Christy Lohr Sapp
Preacher	The Rev. Meghan Benson
Lectors	Mr. Scott Southern <i>Member of the Congregation at Duke Chapel</i> Ms. Deborah Hackney <i>Member of the Congregation at Duke Chapel</i>
Soloist	Ms. Kristen Blackman Hohenstein <i>Member of the Congregation at Duke Chapel</i>
Guest Organist	Ms. Jane Lynch
Guest Musicians	Amalgam Brass
Presiding Minister over Post-Service Communion	The Rev. Brad Troxell
Head Ushers	Dr. James Ferguson and Mr. Rick Wilfong

---

## CHAPEL ANNOUNCEMENTS

**TODAY'S FLOWERS**—The flowers today are given to the glory of God by the Erlenbach Family Trust.

**TODAY'S OFFERING**—All of today's cash offerings and undesignated checks will be used for the Chapel Development Fund. The Chapel's current focus is to upgrade the Chapel cameras and video capabilities to digital and high definition in order to better serve the thousands of worshippers locally, in Duke Hospital, and around the globe who tune in weekly.

**NEW CHAPEL STAFF MEMBER**—A new position has been created for the restoration year at Duke Chapel to fill the gap that the Rev. Meghan Benson leaves behind. Jack Adams will fill this interim position of Worship Coordinator. Mr. Adams immigrated to North Carolina from London, England in January 2015, to be with his wife, Jess, who is a Duke Divinity student. After studying Theology at King's College, London, he worked in various ministry roles at two London churches, as well as at the headquarters of the Church of England in Westminster. Mr. Adams has recently become a member of the Anglican Church in North America. He and his wife live in Canterbury House, an intentional Christian community, where he is exploring a call to ordained ministry. In his spare time, Mr. Adams loves to be outside; be it hiking, photographing wildlife, tending his vegetable garden, or playing with his mischievous dachshund-beagle, Smoky. He is slowly adjusting to the Carolina heat!



## THE CONGREGATION AT DUKE UNIVERSITY CHAPEL

919-684-3917 • [www.congregation.chapel.duke.edu](http://www.congregation.chapel.duke.edu)

*The following Congregation opportunities are open to all.*

**SUMMER CHRISTIAN EDUCATION**—Weekly Christian education is offered on Sunday mornings from 9:45 a.m. to 10:45 a.m. in the Biddle Music Building. New participants are welcome any time.

- Wee Praise: For children ages 0–3 with parents/caregivers in 102 Biddle
- Children/Youth Choir: For children age 4 and up and youth in 101 Biddle
- Adult/Youth Class: Bible Study on the Acts of the Apostles in 104 Biddle

**RECEPTION FOR THE REV. MEGHAN BENSON**—All are invited to a farewell reception for Meghan Benson today on the Baldwin lawn, immediately following worship. If you wish, please bring a card, poem, or prayer to place in a basket as an expression of appreciation and best wishes.

**BACK PEW COLLECTION**—Believers United for Progress is a nonprofit agency that provides 350–500 nourishing meals daily to children ages 1–18 in the low income areas of Durham during the summer months. If you would like to join in providing meals to local children, bring donations of individual fruit cups to the benches in the front lobby of Baldwin Auditorium before the service today and June 21. No Jello products, please. Monetary donations are also welcome, and may be placed in the offering. Please make checks out to the Congregation at Duke Chapel with “Believers United for Progress” written in the memo.

**REMINDER OF PICTORIAL DIRECTORY LOCATIONS THIS WEEK**—Those who have appointments for Wednesday, June 16, should arrive at the Ritz Theater at The Forest at Duke 10 minutes before their appointed time. Those who have appointments on Friday, June 19, or Saturday, June 20, should arrive at Pilgrim UCC, 3101 Academy Dr. 10 minutes before their appointments. There are a few appointments available for the 19th and 20th. Please call Lucy Worth at 919-200-3782 to book one.

**ENews**—The Congregation at Duke Chapel publishes a weekly email announcing fellowship events, service opportunities and Christian education classes. If you would like to receive this weekly newsletter, please email [congregation@duke.edu](mailto:congregation@duke.edu).

**SOCIAL MEDIA**—The Congregation has a Facebook group for the purpose of building fellowship and a Facebook page for announcements. Please look online by searching in Facebook for “The Congregation at Duke University Chapel” then join the group and like the page.

**PRAYER MINISTRY**—If you would like others to join you in prayer for a specific individual or concern, please email your request to [chapel-prayers@duke.edu](mailto:chapel-prayers@duke.edu) or call the Congregation office. All prayer requests will be handled respectfully and confidentially.

1. Now the green blade ris - eth, from the bur - ied grain,  
 2. In the grave they laid him, Love who had been slain,  
 3. Forth he came at Eas - ter, like the ris - en grain,  
 4. When our hearts are win - try, griev - ing, or in pain,

wheat that in the dark earth man - y days has lain;  
 think - ing that he nev - er would a - wake a - gain,  
 Je - sus who for three days in the grave had lain;  
 Je - sus' touch can call us back to life a - gain,

Love lives a - gain, that with the dead has been:  
 laid in the earth like grain that sleeps un - seen:  
 quick from the dead my ris - en Lord is seen:  
 fields of our hearts that dead and bare have been:

*Refrain*

Love is come a - gain, like wheat that spring - eth green.

# 340 Come, Ye Sinners, Poor and Needy

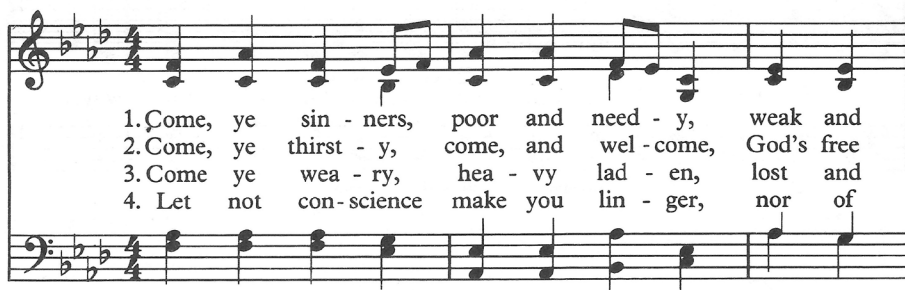

1. Come, ye sin - ners, poor and need - y, weak and  
 2. Come, ye thirst - y, come, and wel - come, God's free  
 3. Come ye wea - ry, hea - vy lad - en, lost and  
 4. Let not con - science make you lin - ger, nor of



wound - ed, sick and sore; Je - sus read - y  
 boun - ty glo - ri - fy; true be - lief and  
 ruin - ed by the fall; if you tar - ry  
 fit - ness fond - ly dream; all the fit - ness



stands to save you, full of pit - y, love, and power.  
 true re - pen - tance, ev - ery grace that brings you nigh.  
 till you're bet - ter, you will nev - er come at all.  
 he re - quir - eth is to feel your need of him.

*Refrain*



I will a - rise and go to Je - sus;

WORDS: Joseph Hart, 1759

MUSIC: *The Southern Harmony*, 1835; harm. by Charles H. Webb, 1987

Harm. © 1989 The United Methodist Publishing House

RESTORATION

87.87 with Refrain

Alt. tune: BEACH SPRING



he will embrace me with his arms; in the arms of

my dear Sav - ior, O there are ten thou - sand charms.

# 581 Lord, Whose Love Through Humble Service

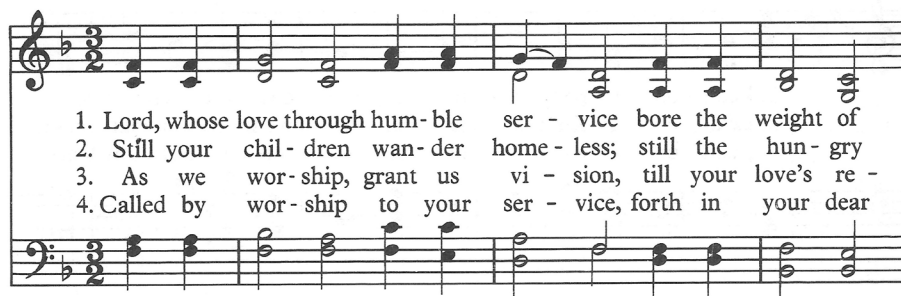

1. Lord, whose love through hum-ble ser-vice bore the weight of  
 2. Still your chil-dren wan-der home-less; still the hun-gry  
 3. As we wor-ship, grant us vi-sion, till your love's re-  
 4. Called by wor-ship to your ser-vice, forth in your dear

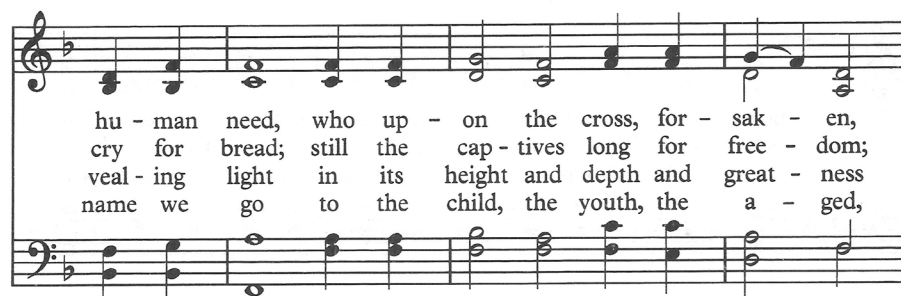

hu-man need, who up-on the cross, for-sak-en,  
 cry for bread; still the cap-tives long for free-dom;  
 veal-ing light in its height and depth and great-ness  
 name we go to the child, the youth, the a-ged,

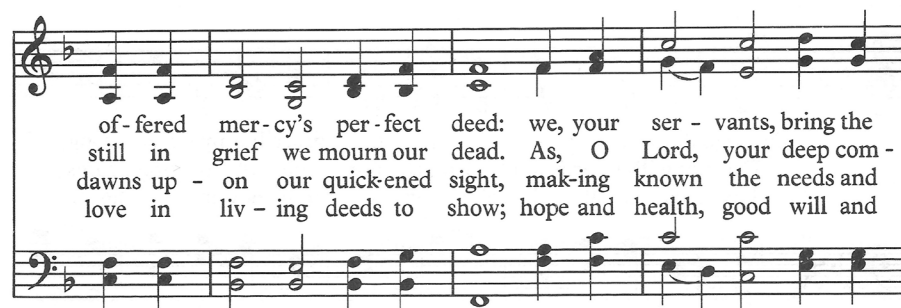

of-fered mer-cy's per-fect deed: we, your ser-vants, bring the  
 still in grief we mourn our dead. As, O Lord, your deep com-  
 dawns up-on our quick-ened sight, mak-ing known the needs and  
 love in liv-ing deeds to show; hope and health, good will and

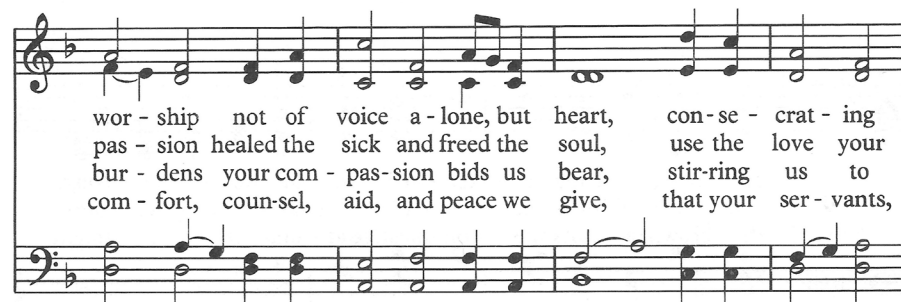

wor-ship not of voice a-lone, but heart, con-se-crat-ing  
 pas-sion healed the sick and freed the soul, use the love your  
 bur-dens your com-pas-sion bids us bear, stir-ring us to  
 com-fort, coun-sel, aid, and peace we give, that your ser-vants,

WORDS: Albert F. Bayly, 1961, alt.

MUSIC: Attr. to B. F. White, 1844; harm. by Ronald A. Nelson, 1978

BEACH SPRING  
 87.87 D

to your pur - pose ev - ery gift that you im - part.  
Spir - it kin - dles still to save and make us whole.  
tire - less striv - ing your a - bun - dant life to share.  
Lord, in free - dom may your mer - cy know, and live.

The image shows a musical score for a hymn. It consists of two staves, a treble staff on top and a bass staff on the bottom. The treble staff has a key signature of one flat (B-flat) and a common time signature (C). The melody is written on the treble staff, with lyrics underneath. The bass staff has a key signature of one flat (B-flat) and a common time signature (C). The accompaniment is written on the bass staff, with chords and single notes. The lyrics are: "to your pur - pose ev - ery gift that you im - part. Spir - it kin - dles still to save and make us whole. tire - less striv - ing your a - bun - dant life to share. Lord, in free - dom may your mer - cy know, and live."

## DUKE UNIVERSITY CHAPEL

*Duke Chapel is a Christian church of an unusually interdenominational character, with a tradition of stirring music, preaching, and liturgy. It is also a grand building, suitable for hosting major events in the life of the University and its members; it further acts as a moderator for the diversity of religious identity and expression on campus. We welcome you to our life of worship, learning, dialogue, and service.*

---

### FOR WORSHIPERS AND VISITORS

† Prayer requests may be emailed to chapel-prayers@duke.edu.

† Tours of Duke Chapel are suspended until the nave re-opens.

† Hearing assistance units are available in the lobby of Baldwin Auditorium. See the attendant if you would like to use one of our large-print bulletins for the worship service.

### FOR FAMILIES AND CHILDREN

† Children 4 and younger are invited to the nursery located in the Baldwin basement, beginning at 10:50 a.m. each week. Capacity is limited. Parents are welcome to feed or change infants; pagers are available for parents to keep with them during worship.

† Children's bulletins are available from the ushers, and Activity Bags are available in the entryway of Baldwin for children 5 or younger. Please return the bags at the end of the service.

*We invite you to consider joining the Congregation at Duke Chapel. The Congregation is an interdenominational church with a variety of vibrant ministries, including discipleship and spiritual formation (for children, youth, and adults), mission and outreach, and pastoral care. Please email [congregation@duke.edu](mailto:congregation@duke.edu) or call 919-684-3917 for information.*

## STAFF OF DUKE UNIVERSITY CHAPEL

---

The Rev. Dr. Luke Powery

*Dean of the Chapel*

### Ministry

Dr. Christy Lohr Sapp

*Associate Dean for Religious Life*

The Rev. Meghan Benson

*Director of Worship*

Mr. Jack Adams

*Worship Coordinator*

Dr. Adam Hollowell

*Director of Student Ministry*

The Rev. Bruce Puckett

*Director of Community Ministry*

Mr. Joshua Lazard

*C. Eric Lincoln Minister for Student Engagement*

Ms. Gerly Ace

*Staff Specialist for Student Ministry*

### Music

Dr. Rodney Wynkoop

*Director of Chapel Music*

Dr. Robert Parkins

*University Organist*

Mr. Christopher Jacobson

*Chapel Organist*

Dr. Brian Schmidt

*Assistant Conductor and Administrative Coordinator of Chapel Music*

Mr. John Santoianni

*Curator of Organs and Harpsichords*

Mr. J. Samuel Hammond

*University Carillonneur*

Mr. Michael Lyle

*Staff Assistant for Chapel Music*

### Administration

Ms. Beth Gettys Sturkey

*Director of Development*

Ms. Joni Harris

*Assistant to the Dean*

Ms. Adrienne Koch

*Communications Specialist*

Mr. James Todd

*Multimedia Manager for Media Ministry*

Ms. Sara Clark

*Chapel Events and Wedding Coordinator*

Ms. Lisa Moore

*Accounting Specialist and Office Coordinator*

Mr. Oscar Dantzler

*Housekeeper*

### *Staff of the Congregation at Duke University Chapel*

---

The Rev. Dr. Carol Gregg

*Pastor*

The Rev. Brad Troxell

*Associate Pastor*

Ms. Phyllis Snyder

*Children's Pastor*

Mr. Nelson Strother

*Administrative Assistant*