

Duke
UNIVERSITY
CHAPEL

Service of Footwashing

Maundy Thursday

March 28, 2013

Six-thirty in the evening

GREETING

OPENING SONG – Create in Me a Clean Heart

**Create in me a clean heart O God,
and renew a right spirit within me. (*repeat*)
Cast me not away from thy presence, O Lord
take not thy Holy Spirit from me.
Restore unto me the joy of thy salvation
and renew a right spirit with me.**

OPENING ACCLAMATION

Celebrant: Blessed be the God of our salvation.

People: Who bears our burdens and forgives our sins.

COLLECT

Almighty God, whose dear Son, on the night before he died, showed us the way to eternal life by staying true to your Word. Mercifully grant that we might receive this gift in the bread of life and the cup of salvation offered this night on our behalf. May we acknowledge your holy mystery of salvation and walk with Jesus in the way that leads to life everlasting. Amen.

OLD TESTAMENT LESSON—Exodus 12:1-14

Leader: This is the word of the Lord.

People: Thanks be to God.

EPISTLE LESSON—Philippians 2:5-11

Leader: This is the word of the Lord.

People: Thanks be to God.

GOSPEL LESSON—John 13:1-17, 31b-35

Leader: This is the word of the Lord.

People: Thanks be to God.

HOMILY

FOOTWASHING

(Participants are invited to sing the following choruses during the foot washing ceremony)

394

Ubi Caritas (Live in Charity)

U - bi ca - ri - tas et a - mor,
Live in char - i - ty and stead - fast love,

u - bi ca - ri - tas De - us i - bi est.
live in char - i - ty; God will dwell with you.

Instrumental interlude

377

Bless the Lord

Bless the Lord, my soul, and bless God's ho - ly name.

Bless the Lord, my soul, who leads me in - to life.

Instrumental interlude

382

Jesus, Remember Me

D Em/D A D

Je - sus, re - mem - ber me when you come in - to your king - dom.

Bm Em/G A D

Je - sus, re - mem - ber me when you come in - to your king - dom.

PRAYER

CLOSING SONG

(found on insert)

PASSING OF THE PEACE

Everyone is encouraged to continue the Maundy Thursday observance by joining the worship service in Duke Chapel at 7:30 p.m.

Brother, Sister, Let Me Serve You 117

(The Servant Song)

Capo 1: D
E \flat

G D Em D Bm Em7 Bm7
A \flat E \flat F \flat E \flat C \flat F \flat 7 C \flat 7

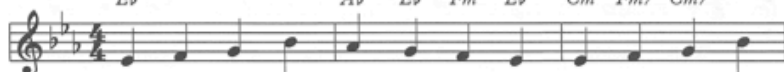

- 1., 6. Broth - er, sis - ter, let me serve you, let me be as
2. We are pil - grims on a jour - ney; we're to - geth - er
3. I will hold the Christ-light for you in the night-time
4. I will weep when you are weep - ing; when you laugh, I'll
5. When we sing to God in heav - en, we shall find such

Em D A G D A7 D G F#m Em D
F \flat E \flat B \flat A \flat E \flat B \flat 7 E \flat A \flat G \flat F \flat E \flat

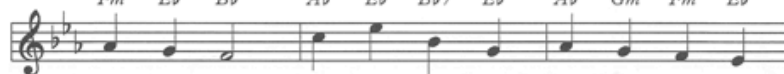

Christ to you; pray that I may have the grace to
on this road. We are here to help each oth - er
of your fear; I will hold my hand out to you,
laugh with you. I will share your joy and sor - row
har - mo - ny, born of all we've known to - geth - er

Em D Em Bm G A7 D
F \flat E \flat F \flat C \flat A \flat B \flat 7 E \flat

let you be my ser - vant, too.
walk the mile and bear the load.
speak the peace you long to hear.
till we've seen this jour - ney through.
of Christ's love and ag - o - ny.

Opt. extended ending

Em G D Em G D Em D
F \flat A \flat E \flat F \flat A \flat E \flat F \flat E \flat

Let me be your ser - vant, let me be as Christ to you.

MINISTRY OF WORSHIP

Preacher

The Rev. Dr. Jennifer E. Copeland
United Methodist Chaplain, Duke University

Lectors

Caitlin Tutterow
Trinity '14

Jeff Campbell
Trinity '15

Kathleen Perry
Trinity '13

Music Leadership

Bryant Manning
Divinity '13

Canon Brodar
Trinity '13

Katilyn Batt
Trinity '13