



Duke
UNIVERSITY
CHAPEL

Christmas Eve Service of Worship

December 24, 2013
Six o'clock in the evening

~ Keeping the heart of the University listening to the heart of God ~

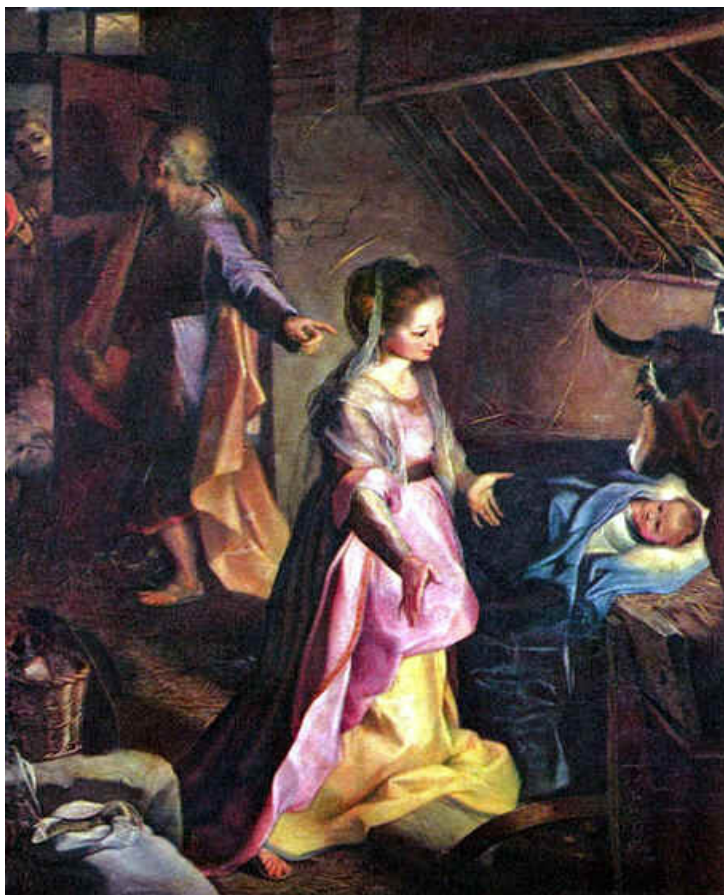

"The Nativity," by Federico Barocci, 1597.

Christmas is the festival at which Christians celebrate the birth of the Christ Child in Bethlehem over 2000 years ago. This fragile infant, long awaited and yet still a surprise, is the incarnation of God on earth. As we share gifts with our friends and families this season, we seek to capture the joy and wonder of the original gift of Christmas: God, out of his lavish abundance, comes into a broken world to dwell among us and draw us to him.

*At the close of today's service, the Lord's Supper will be celebrated
in the Memorial Chapel located to the left of the chancel.
Immediately following the Lord's Supper, a service of prayer for healing
will be held. The service consists of prayers for healing and wholeness,
with anointing and laying on of hands. All are invited.*

*The congregation is asked to remain silent
during the prelude as a time of prayer and meditation.*

ENTRANCE

CARILLON MUSIC

BRASS PRELUDE

Six Christmas Carols

arr. Rob Roy MacGregor
(b. 1943)

God Rest Ye Merry, Gentlemen

Greensleeves

O Tannenbaum

We Three Kings

Once in Royal David's City

Angels We Have Heard on High

GREETING AND ANNOUNCEMENTS

*PROCESSIONAL HYMN 234

O Come, All Ye Faithful

ADESTE FIDELES

PROCLAMATION

OPENING PRAYER

OLD TESTAMENT LESSON—Isaiah 9:2-7 (*OT page 600 in the pew Bible*)

Lector: This is the word of the Lord.

People: Thanks be to God.

ANTHEM

Wexford Carol

Traditional Irish Carol
arr. J. A. C. Redford
(b. 1953)

NEW TESTAMENT LESSON—Titus 2:11-14 (*NT pages 202-03*)

Lector: This is the word of the Lord.

People: Thanks be to God.

*GRADUAL HYMN 245 (*stanzas 1-2*)

The First Noel

(*All turn to face the Gospel Procession.*)

THE FIRST NOEL

*GOSPEL LESSON—Luke 2:1-20 (*NT pages 54-55*)

Lector: This is the word of the Lord.

People: Thanks be to God.

*GRADUAL HYMN 245 (*stanzas 3-5*)

The First Noel

THE FIRST NOEL

SERMON—Peace

RESPONSE

*THE APOSTLES' CREED

I believe in God the Father Almighty, maker of heaven and earth;

And in Jesus Christ his only Son our Lord; who was conceived by the Holy Spirit, born of the Virgin Mary, suffered under Pontius Pilate, was crucified, dead, and buried; the third day he rose from the dead; he ascended into heaven, and sitteth at the right hand of God the Father Almighty; from thence he shall come to judge the quick and the dead.

I believe in the Holy Spirit, the holy catholic church, the communion of saints, the forgiveness of sins, the resurrection of the body, and the life everlasting. Amen.

CALL TO PRAYER

Minister: The Lord be with you.

People: And also with you.

Minister: Let us pray.

PRAYERS OF THE PEOPLE

(The congregation responds to each petition: "Hear our prayer.")

OFFERTORY ANTHEM

Christmas Day

Gustav Holst

(1874-1934)

arr. Douglas Haislip

*DOXOLOGY

Gloria in excelsis Deo!

GLORIA

(Repeat refrain as needed.)

THANKSGIVING

*PRAYER OF THANKSGIVING

*THE LORD'S PRAYER (*number 895 in the hymnal, in unison*)

SENDING FORTH

*BENEDICTION

*RECESSIONAL HYMN 246

Joy to the World

ANTIOCH

POSTLUDE

Improvisation on ANTIOCH and Gardner's DANCING DAY

CARILLON MUSIC

**All who are able may stand.*

MINISTRY OF WORSHIP

Presiding Ministers

The Rev. Dr. Carol Gregg
Dr. Christy Lohr Sapp

Preacher

The Rev. Dr. Luke Powery

Lectors

Mr. David Eck
Member, Congregation at Duke Chapel

Ms. Tamela Davis
Member, Congregation at Duke Chapel

Organist

Dr. David Arcus

Guest Musicians

Amalgam Brass Ensemble

Presiding Minister over Memorial Chapel Communion

The Rev. Brad Troxell

Carillonneur

Mr. J. Samuel Hammond

Head Ushers

Mr. Leroy McRae and Mr. Charles Roedel

JAMES MACMILLAN

ST. LUKE PASSION

U.S. PREMIERE APRIL 13, 2014



DUKE CHAPEL CHOIR IN COLLABORATION WITH DUKE DIVINITY
SCHOOL & DUKE INITIATIVES IN THEOLOGY AND THE ARTS

ANNOUNCEMENTS

ADVENT WREATH AND DECORATIONS—The Advent Wreath is made possible by the Elizabeth Lucina Gotham Memorial Endowment, established by Dr. and Mrs. James H. Semans in loving memory of Elizabeth Gotham. The wreaths on either side of the front entrance of the Chapel and the interior decorations are given to the glory of God in celebration of the Christmas season by Dr. and Mrs. James G. Ferguson, Jr.

CHRISTMAS EVE OFFERING AND PHOTOS ADORNING THE CHAPEL—Each year during the Christmas season, photographs depicting the work of Family Health Ministries hang in the Chapel. As part of the Chapel's decade-long commitment to building relationships with the people of Haiti, the Christmas Eve offerings will go, for the tenth consecutive year, to Family Health Ministries (FHM). FHM is a nonprofit agency, founded by Duke professors Dr. David and Kathy Walmer, which provides medical care and support to the people of Haiti. Since 2004, the Congregation's work with FHM has included building the Blanchard Health clinic, and the Nancy Ferree-Clark Guesthouse named in honor of the former Congregation pastor. These offerings provide most of the clinic's annual operating support. Ongoing funding is crucial to continue to address the unmet needs of access to affordable healthcare, health education, and disease prevention. To donate online, go to www.familyhm.org.

GOODBYE TO DAVID ARCUS—Tonight marks the final worship services played by the Chapel Organist David Arcus. David has made an extraordinary contribution to the musical and worship life of the Chapel in the more than 25 years he has been here, and it has been an immeasurable gift to have him as a colleague. With deep gratitude, the Chapel community celebrates the many gifts that David has shared with us and wishes only the best for him and his wife Robin in the next stage of their life together. David will be playing a final organ recital on January 26, at 5:00 p.m.

COMMUNITY CHOIR AT THE 11:00 P.M. CHRISTMAS EVE SERVICE—All are invited to come and sing in the community choir for the 11:00 p.m. Lessons and Carols service tonight. There is a required rehearsal at 9:00 p.m. The choir will sing six anthems, including the "Hallelujah Chorus" from *Messiah*.

SUNDAYS AT DUKE CHAPEL—Duke Chapel offers worship services every Sunday at 11:00 a.m. throughout the year. The Chapel welcomes members of both the university and greater Triangle communities to join in the journey of Christian discipleship throughout the year.

CHRISTIAN LIFE—The Congregation at Duke Chapel provides Christian education for all ages as well as regular service and fellowship opportunities, all of which are always open to new participants. For weekly announcements, email congregation@duke.edu to join the mailing list.



DUKE UNIVERSITY CHAPEL

Duke Chapel is a grand building, suitable for hosting major events in the life of the University and its members; it acts as a moderator for the diversity of religious identity and expression on campus; and it is a Christian church of an unusually interdenominational character, with a tradition of stirring music, preaching, and liturgy. We welcome you to our life of worship, learning, dialogue, and service.

www.chapel.duke.edu • Box 90974, Durham, NC 27708 • 919-684-2572

FOR WORSHIPERS & VISITORS

- † Prayer requests may be placed in the prayer box located by the Memorial Chapel.
- † There will be no tours of Duke Chapel after services today. Tours will take place after Sunday worship.
- † Hearing assist units and a Braille hymnal are available at the attendant's desk at the entry way of the Chapel. See the Chapel attendant if you would like to use one of our large-print Bibles or hymnals for the worship service this morning.

FOR FAMILIES & CHILDREN

- † Children 4 and younger are welcome to visit the nursery (capacity limited), located in the Chapel basement, beginning at 10:50 a.m. Sundays. Pagers are available for parents to keep with them during worship. Parents needing a place to feed, quiet, or change infants are also welcome.
- † Activity Bags (for children 5 and under) and Liturgy Boxes (ages 5-8) are available at the rear of the Chapel to help children engage in worship. Please return after the service.

We invite you to consider joining the Congregation at Duke Chapel. The Congregation is an interdenominational church with a variety of vibrant ministries, including discipleship and spiritual formation (for children, youth, and adults), mission and outreach, and pastoral care. If you would like to receive the weekly eNews from the Congregation or have any questions, please email congregation@duke.edu or call 919-684-3917.

STAFF OF DUKE UNIVERSITY CHAPEL

The Rev. Dr. Luke Powery

Dean of the Chapel

Ministry

Dr. Christy Lohr Sapp
The Rev. Meghan Feldmeyer
Dr. Adam Hollowell
The Rev. Bruce Puckett
Ms. Kennetra Irby
Ms. Gerly Ace

*Associate Dean for Religious Life
Director of Worship
Director of Student Ministry
Director of Community Ministry
Interim Black Campus Minister
Staff Assistant for Student Ministry*

Music

Dr. Rodney Wynkoop
Dr. Robert Parkins
Dr. David Arcus
Dr. Brian Schmidt
Mr. John Santoianni
Mr. J. Samuel Hammond
Mr. Michael Lyle

*Director of Chapel Music
University Organist
Chapel Organist and Associate University Organist
Assistant Conductor and Administrative Coordinator of Chapel Music
Curator of Organs and Harpsichords
University Carillonneur
Staff Assistant for Chapel Music*

Administration

Ms. Beth Gettys Sturkey
Ms. Joni Harris
Ms. Adrienne Koch
Ms. Sara Blaine
Ms. Lisa Moore
Mr. Daniel Reeves
Ms. Lucy Hart Peaden Taylor
Mr. Oscar Dantzler and Ms. Beverly Jordan

*Director of Development
Assistant to the Dean
Communications Specialist
Chapel Events and Wedding Coordinator
Accounting Specialist and Office Coordinator
Visitor Relations Specialist
Staff Assistant for Development
Housekeepers*

Staff of the Congregation at Duke University Chapel

The Rev. Dr. Carol Gregg
The Rev. Brad Troxell
Ms. Phyllis Snyder
Ms. Mary Ann Manconi

*Pastor
Associate Pastor
Children's Pastor
Administrative Assistant*